

LAMPIRAN A
ANALISA DOKUMEN KELUARAN

LAMPIRAN B
ANALISA DOKUMEN MASUKAN

PRICE LIST DISTRIBUTOR

| Kode Produk | Nama Produk | per Satuan | Kode Produk | Nama Produk | per Satuan |
|-------------|-------------|------------|-------------|-------------|------------|
| 0000001 | | ... | 0000001 | | ... |
| 0000002 | | ... | 0000002 | | ... |
| 0000003 | | ... | 0000003 | | ... |
| 0000004 | | ... | 0000004 | | ... |
| 0000005 | | ... | 0000005 | | ... |
| 0000006 | | ... | 0000006 | | ... |
| 0000007 | | ... | 0000007 | | ... |
| 0000008 | | ... | 0000008 | | ... |
| 0000009 | | ... | 0000009 | | ... |
| 0000010 | | ... | 0000010 | | ... |
| 0000011 | | ... | 0000011 | | ... |
| 0000012 | | ... | 0000012 | | ... |
| 0000013 | | ... | 0000013 | | ... |
| 0000014 | | ... | 0000014 | | ... |
| 0000015 | | ... | 0000015 | | ... |
| 0000016 | | ... | 0000016 | | ... |
| 0000017 | | ... | 0000017 | | ... |
| 0000018 | | ... | 0000018 | | ... |
| 0000019 | | ... | 0000019 | | ... |
| 0000020 | | ... | 0000020 | | ... |
| 0000021 | | ... | 0000021 | | ... |
| 0000022 | | ... | 0000022 | | ... |
| 0000023 | | ... | 0000023 | | ... |
| 0000024 | | ... | 0000024 | | ... |
| 0000025 | | ... | 0000025 | | ... |
| 0000026 | | ... | 0000026 | | ... |
| 0000027 | | ... | 0000027 | | ... |
| 0000028 | | ... | 0000028 | | ... |
| 0000029 | | ... | 0000029 | | ... |
| 0000030 | | ... | 0000030 | | ... |
| 0000031 | | ... | 0000031 | | ... |
| 0000032 | | ... | 0000032 | | ... |
| 0000033 | | ... | 0000033 | | ... |
| 0000034 | | ... | 0000034 | | ... |
| 0000035 | | ... | 0000035 | | ... |
| 0000036 | | ... | 0000036 | | ... |
| 0000037 | | ... | 0000037 | | ... |
| 0000038 | | ... | 0000038 | | ... |
| 0000039 | | ... | 0000039 | | ... |
| 0000040 | | ... | 0000040 | | ... |
| 0000041 | | ... | 0000041 | | ... |
| 0000042 | | ... | 0000042 | | ... |
| 0000043 | | ... | 0000043 | | ... |
| 0000044 | | ... | 0000044 | | ... |
| 0000045 | | ... | 0000045 | | ... |
| 0000046 | | ... | 0000046 | | ... |
| 0000047 | | ... | 0000047 | | ... |
| 0000048 | | ... | 0000048 | | ... |
| 0000049 | | ... | 0000049 | | ... |
| 0000050 | | ... | 0000050 | | ... |
| 0000051 | | ... | 0000051 | | ... |
| 0000052 | | ... | 0000052 | | ... |
| 0000053 | | ... | 0000053 | | ... |
| 0000054 | | ... | 0000054 | | ... |
| 0000055 | | ... | 0000055 | | ... |
| 0000056 | | ... | 0000056 | | ... |
| 0000057 | | ... | 0000057 | | ... |
| 0000058 | | ... | 0000058 | | ... |
| 0000059 | | ... | 0000059 | | ... |
| 0000060 | | ... | 0000060 | | ... |
| 0000061 | | ... | 0000061 | | ... |
| 0000062 | | ... | 0000062 | | ... |
| 0000063 | | ... | 0000063 | | ... |
| 0000064 | | ... | 0000064 | | ... |
| 0000065 | | ... | 0000065 | | ... |
| 0000066 | | ... | 0000066 | | ... |
| 0000067 | | ... | 0000067 | | ... |
| 0000068 | | ... | 0000068 | | ... |
| 0000069 | | ... | 0000069 | | ... |
| 0000070 | | ... | 0000070 | | ... |
| 0000071 | | ... | 0000071 | | ... |
| 0000072 | | ... | 0000072 | | ... |
| 0000073 | | ... | 0000073 | | ... |
| 0000074 | | ... | 0000074 | | ... |
| 0000075 | | ... | 0000075 | | ... |
| 0000076 | | ... | 0000076 | | ... |
| 0000077 | | ... | 0000077 | | ... |
| 0000078 | | ... | 0000078 | | ... |
| 0000079 | | ... | 0000079 | | ... |
| 0000080 | | ... | 0000080 | | ... |
| 0000081 | | ... | 0000081 | | ... |
| 0000082 | | ... | 0000082 | | ... |
| 0000083 | | ... | 0000083 | | ... |
| 0000084 | | ... | 0000084 | | ... |
| 0000085 | | ... | 0000085 | | ... |
| 0000086 | | ... | 0000086 | | ... |
| 0000087 | | ... | 0000087 | | ... |
| 0000088 | | ... | 0000088 | | ... |
| 0000089 | | ... | 0000089 | | ... |
| 0000090 | | ... | 0000090 | | ... |
| 0000091 | | ... | 0000091 | | ... |
| 0000092 | | ... | 0000092 | | ... |
| 0000093 | | ... | 0000093 | | ... |
| 0000094 | | ... | 0000094 | | ... |
| 0000095 | | ... | 0000095 | | ... |
| 0000096 | | ... | 0000096 | | ... |
| 0000097 | | ... | 0000097 | | ... |
| 0000098 | | ... | 0000098 | | ... |
| 0000099 | | ... | 0000099 | | ... |
| 0000100 | | ... | 0000100 | | ... |

Lampiran B-1
Data Barang

[Illegible Signature]

Lampiran B-2
Data Pelanggan

LAMPIRAN C
RANCANGAN MASUKAN

CY. FIRMA H.A AZIZ MACHMUD PANGKALPINANG
 Jl. fatmawati no.02 kel. air salemba
 telp : 0717 - 4255138

DATA BARANG

Berlaku Mulai : dd/mm/yyyy

| No | Kode Barang | Nama Barang | Satuan | Harga Satuan | Stock |
|----|-------------|-------------|--------|--------------|-------|
| 99 | x - 5 - x | x - 30 - x | x-50-x | x-12-x | 999 |
| 99 | x - 5 - x | X - 30 - x | x-50-x | x-12-x | 999 |

Pangkalpinang, dd/mm/yyyy
 Pimpinan,

()

Lampiran C-1
Data Barang

CV. FIRMA H.A AZIZ MACHMUD PANGKALPINANG
Jl. fatmawati no.02 kel. air salemba
telp : 0717 - 4255138

Data Pelanggan

| | |
|----------------|------------|
| Kode Pelanggan | x - 5 - x |
| Nama Pelanggan | x - 30 - x |
| Alamat | x - 50 - x |
| No Telp | x - 12 - x |

Pangkalpinang, dd/mm/yyyy
Pelanggan.

()

Lampiran C-2

Data Pelanggan

CV. FIRMA H.A AZIZ MACHMUD PANGKALPINANG
 jl. fatmawati no.02 kel. air salemba
 telp : 0717 - 4255138

DATA PESANAN

No.Nota : x - 8 - x

Tahun : x - 4 - x

Kode Pelanggan : x - 5 - x

Nama Pelanggan : x - 30 - x

| No | Nama Pelanggan | Alamat | No Telp | Kode Barang | Nama Barang | Harga Satuan | Jumlah |
|----|----------------|------------|---------|-------------|-------------|--------------|------------|
| 99 | x - 30 - x | x - 30 - x | x-12-x | x-5-x | x - 30 - x | 999999 | 99 999 999 |
| 99 | x - 30 - x | X - 30 - x | x-12-x | x-5-x | x - 30 - x | 999999 | 99 999 999 |
| | | | | | | Total | 99 999 999 |

Pangkalpinang, ddmm/yyyy
 Pelanggan,

()

Lampiran C-3
Pemesanan Barang

LAMPIRAN D
RANCANGAN KELUARAN

CY. FIRMA HA AZIZ MACHMUD PANGKALPINANG
 Jl. Fatmawati no.02 kel. air salemba
 telp : 0717 - 4255138

Pangkalpinang, dd/mm/yyyy

Tuan X-30-x
 Toko X-40-x

Nota Kontan x - 8 - x

| No | Nama Barang | Jumlah Jual | Harga Satuan | Satuan | Jumlah |
|----|-------------|-------------|--------------|--------|------------|
| 99 | X-20-x | 999 | 999999 | X-10-x | 99.999.999 |
| 99 | X-20-x | 999 | 999999 | X-10-x | 99.999.999 |
| | | | | Total | 99.999.999 |

PERHATIAN !
 Barang - barang yang sudah dibeli
 tidak dapat dikembalikan / ditukar

Tanda Terima
 Pelanggan,

Hormat Kami,
 Bagian Penjualan,

()

()

Lampiran D-1

Nota

LAMPIRAN E
TAMPILAN LAYAR DAN HASIL

CV. FIRMA H.A AZIZ MACHMUD PANGKALPINANG
Jl. fatmawati no.02 kel. air salemba
telp : 0717 - 4255136

Entry

USER

Password

Tombol Kontrol

Login Batal

Keluar

Tampilan Form Login

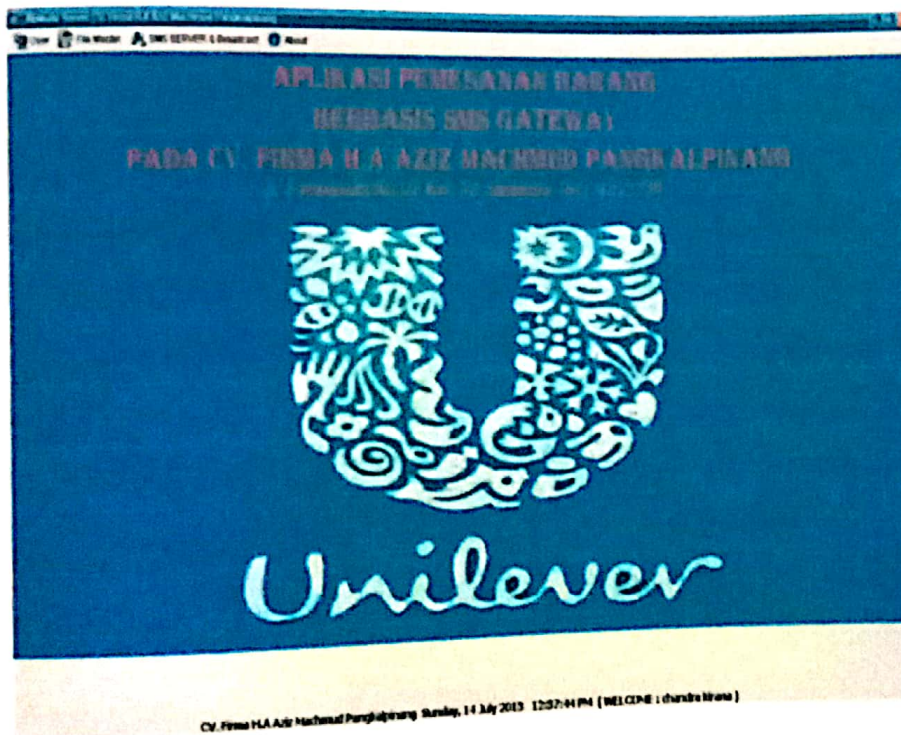

Tampilan layar Menu Utama

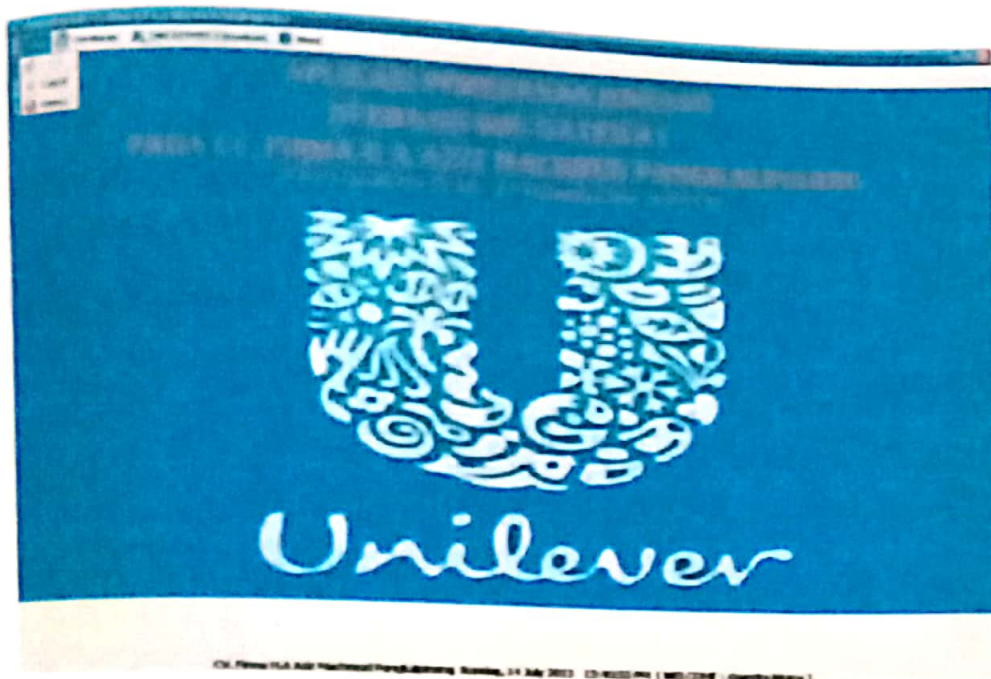

Tampilan Menu Utama *User*

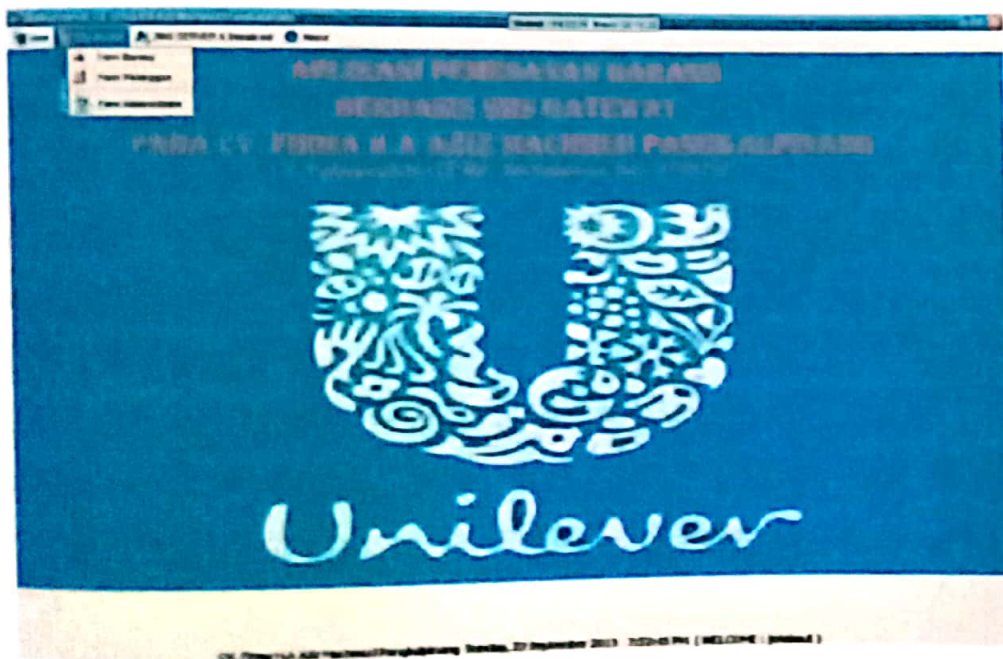

Tampilan Menu Utama *File Master Master*

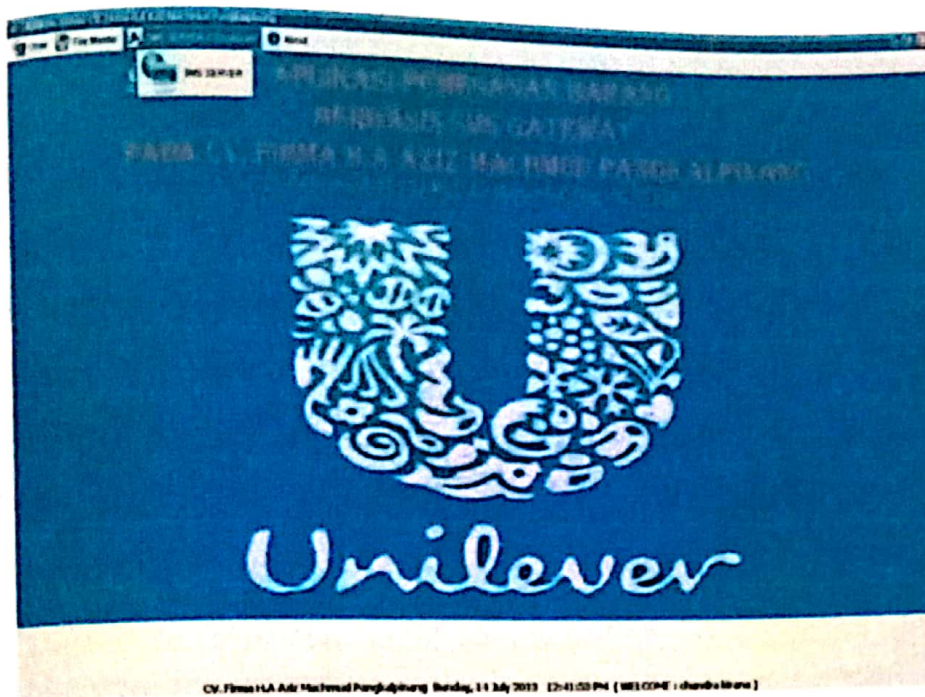

Tampilan Layar Menu Utama SMS Server dan Broadcast

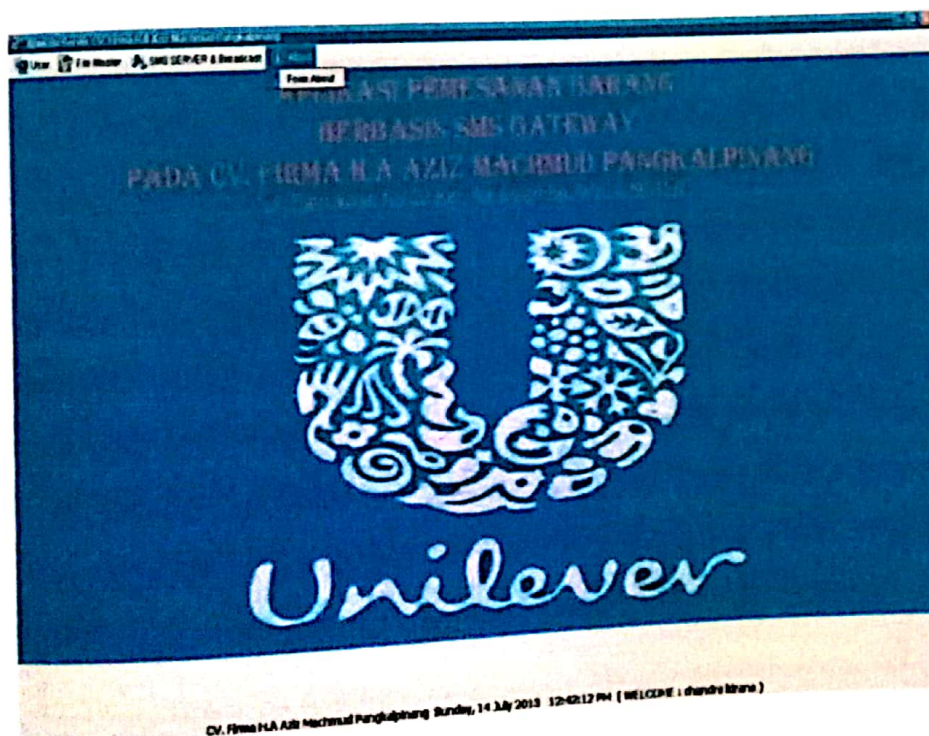

Tampilan layar Form About

CV. FIRMA I.A AZIZ MACHMUD PANGKALPINANG
 Jl. Fatmawati no.02 kel. air salemba
 telp : 0717 - 4255138

INPUT BARANG

kode Bar:
 nama Bar:
 harga Bar:
 stok Bar:

TOMBOL KONTROL

TAMBAH
 KURANG
 HAPUS
 TUTUP

Pencarian: Berdasarkan:

| kd_barang | nm_barang | hrg_barang | stok_barang |
|-----------|-------------------|------------|-------------|
| 80001 | MELAKA | | |
| 80002 | THUNDER CREAM | 10000 | 200 |
| 80003 | ALFARO AL GARMEND | 10000 | 200 |
| 80004 | | 10000 | 200 |

Tampilan layar *Form* Master Barang

CV. FIRMA I.A AZIZ MACHMUD PANGKALPINANG
 Jl. fatmawati no.02 kel. air salemba
 telp : 0717 - 4255138

INPUT PELANGGAN

No Handphone:
 Nama Pelanggan:
 Password:
 Alamat:

TOMBOL KONTROL

TAMBAH
 KURANG
 HAPUS
 TUTUP

Pencarian: Berdasarkan:

| nohp | nama | pwd | alamat |
|-------------|---------|------|-------------|
| 81202680094 | CHANDRA | 1234 | JL DELIMA 1 |

Tampilan Layar *Form* Master Pelanggan

CV. FIRMA ILA AZIZ MACHMUD PANGKALPINANG
 Jl. Sekeloa Baru No. 22 Kel. Air AnsonDa
 Telp. 0717 - 4220133

Formulir Login:

Nama User:

Password:

Nomor:

No. Handphone:

Alamat:

Tampilan Layar Form Master Administrator

CV. FIRMA ILA AZIZ MACHMUD PANGKALPINANG
 Jl. Sekeloa Baru No. 22 Kel. Air AnsonDa
 Telp. 0717 - 4220133

Nama User:

Password:

Nomor:

No. Handphone:

Alamat:

Tampilan Layar Form Server SMS Gateway

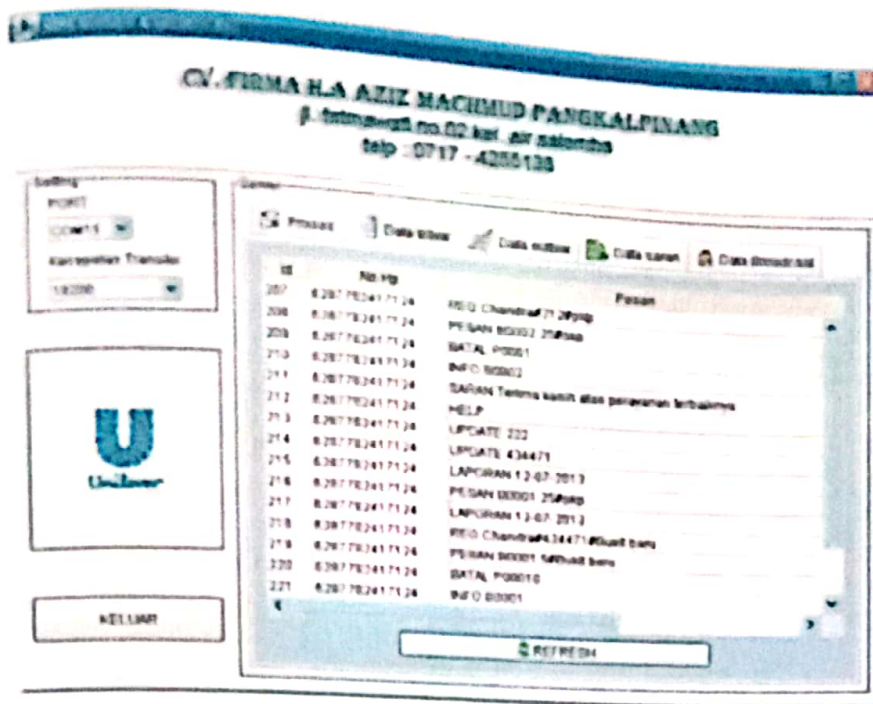

Tampilan Layar *Server Inbox*

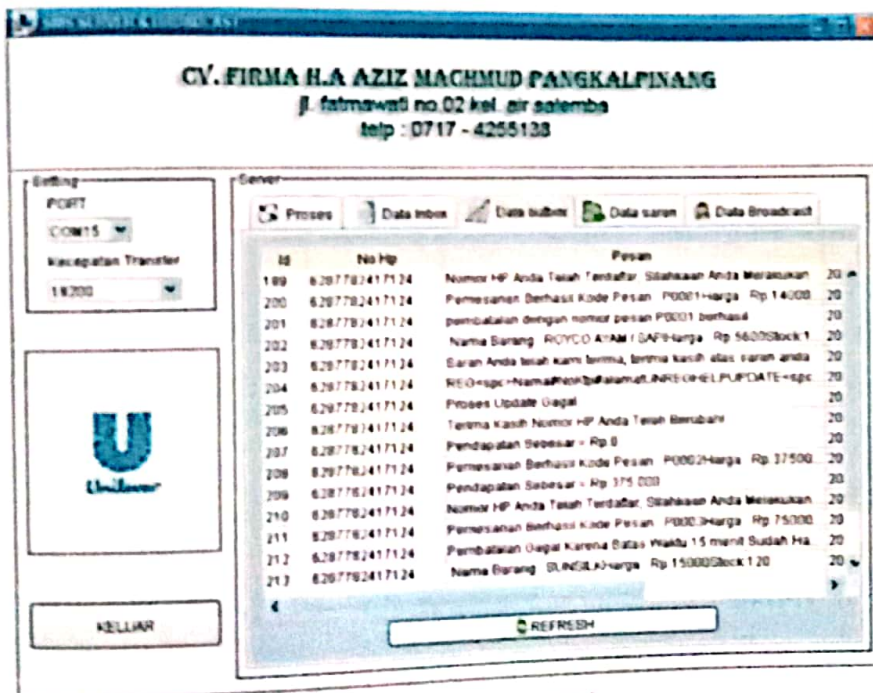

Tampilan Layar *Server Outbox*

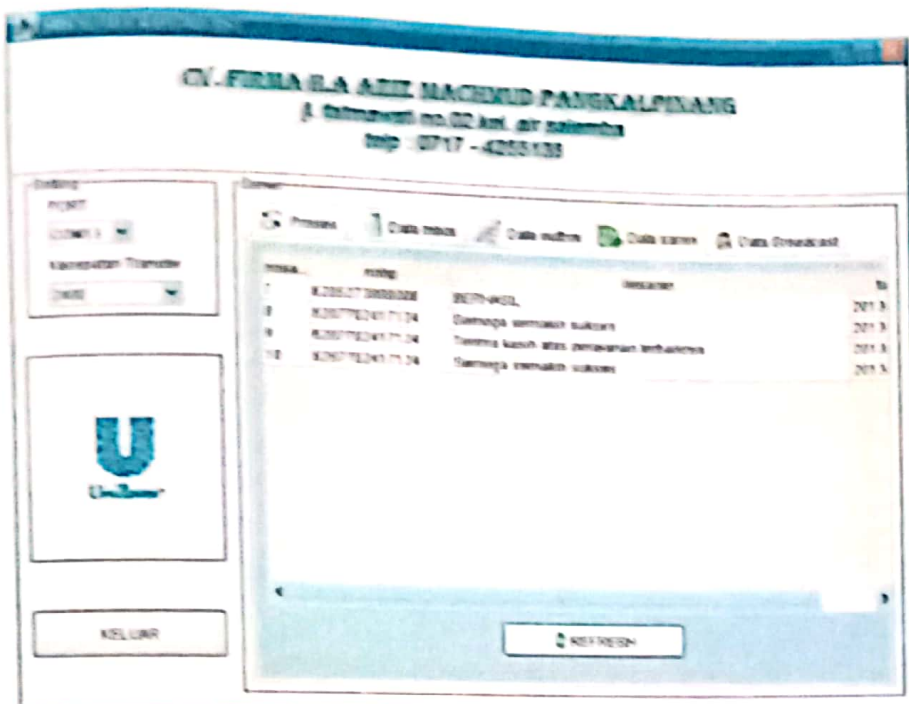

Tampilan Layar Server Saran

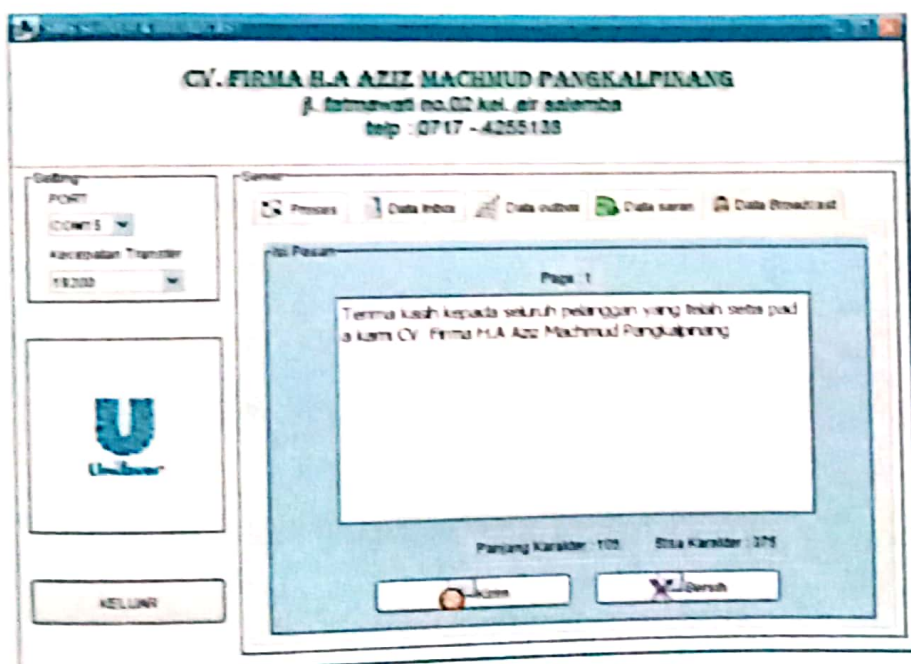

Tampilan Layar Server Broadcast

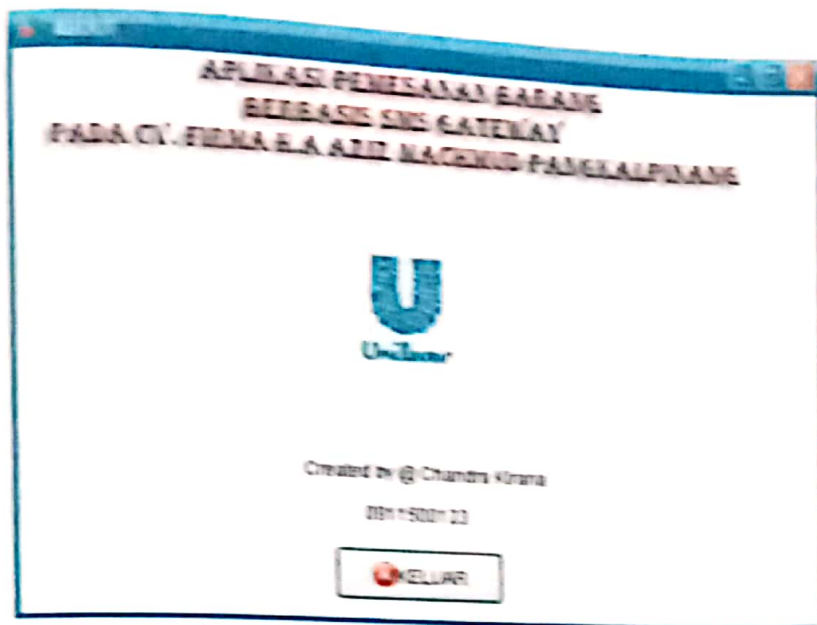

Tampilan Layar *Form About*

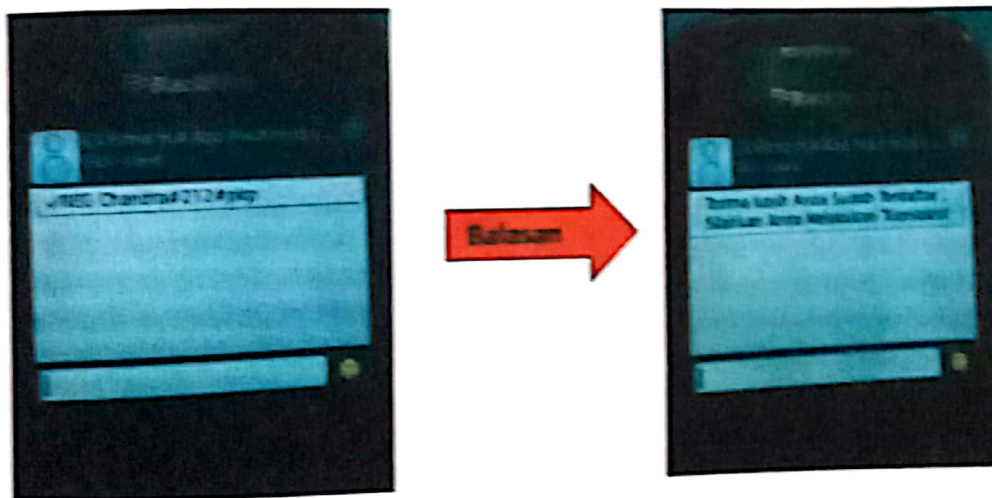

Tampilan Layar Registrasi Pelanggan dan Balasan

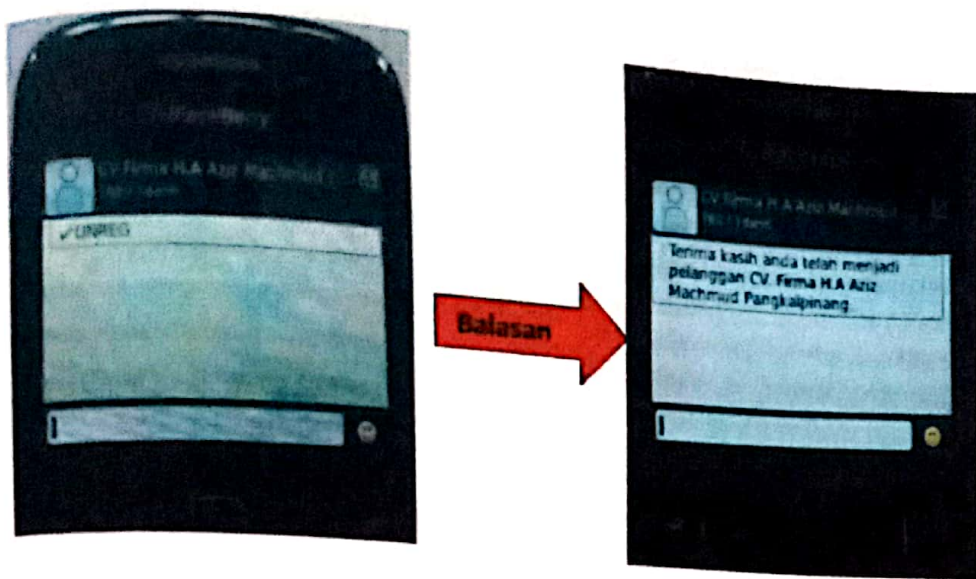

Tampilan Layar Unregistrasi dan Balasan

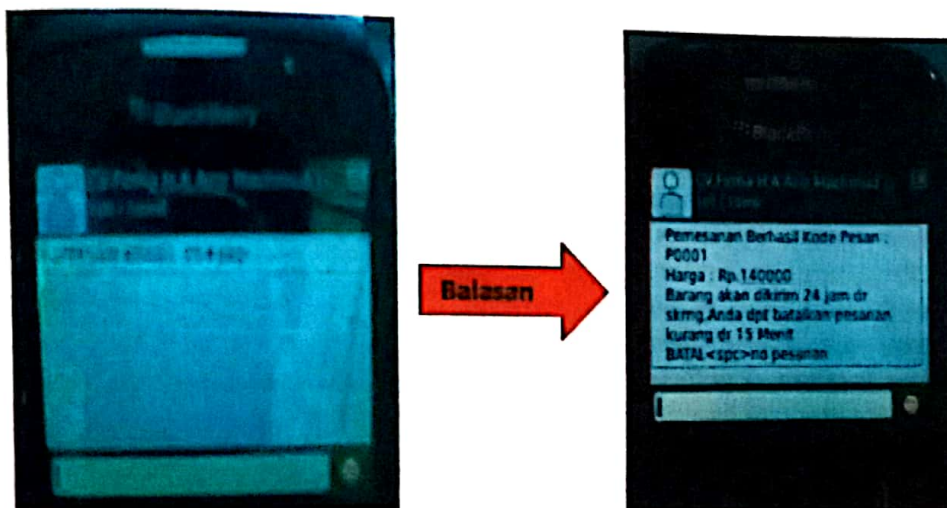

Tampilan Layar Pesan Barang

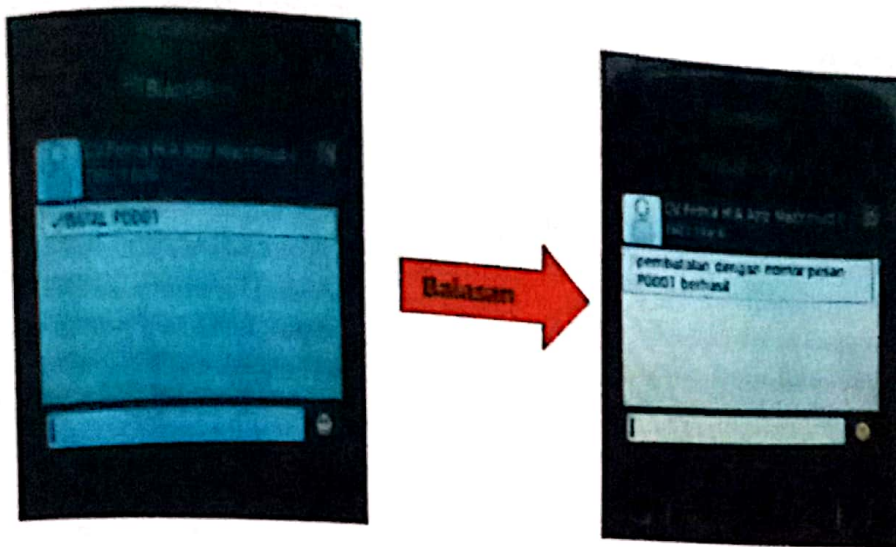

Tampilan Layar Batal Pesan dan Balasan

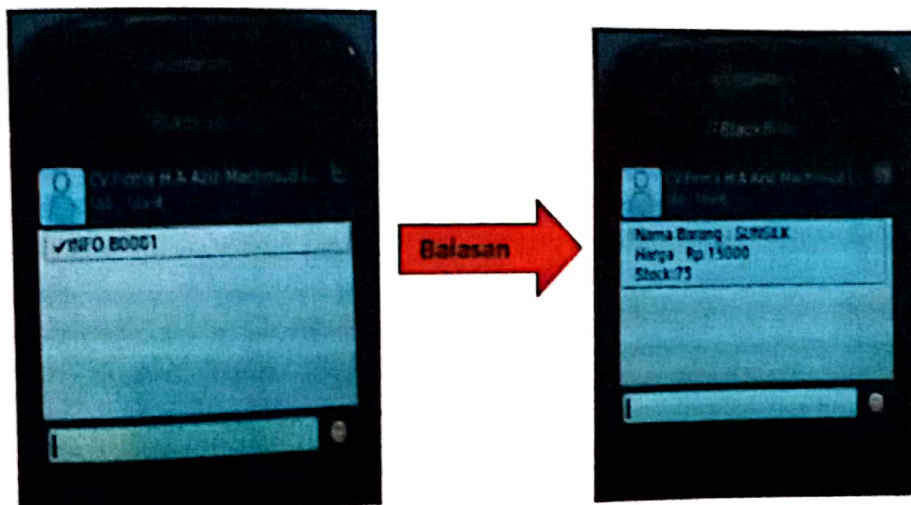

Tampilan Layar Info Barang dan Balasan

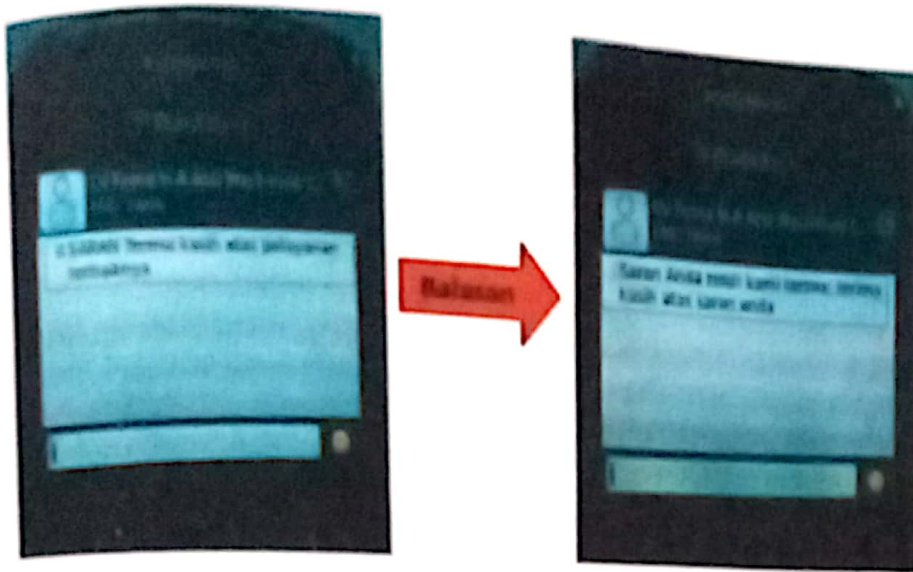

Tampilan Layar Saran dan Balasan

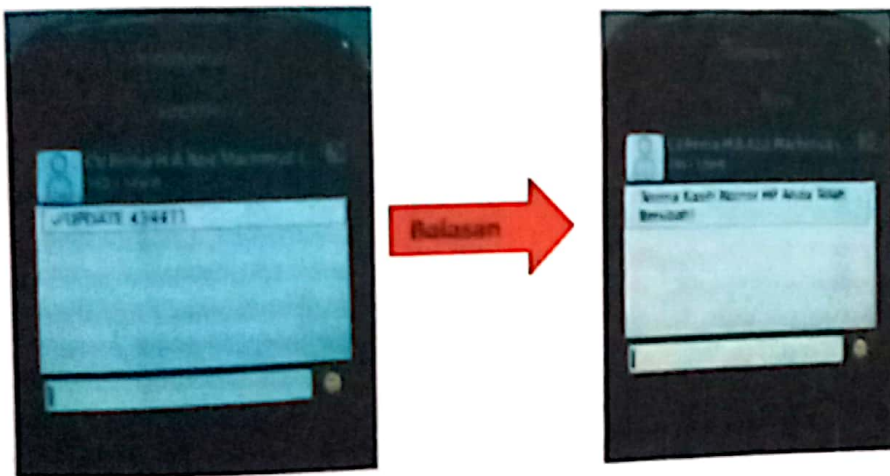

Tampilan Layar Update dan Balasan

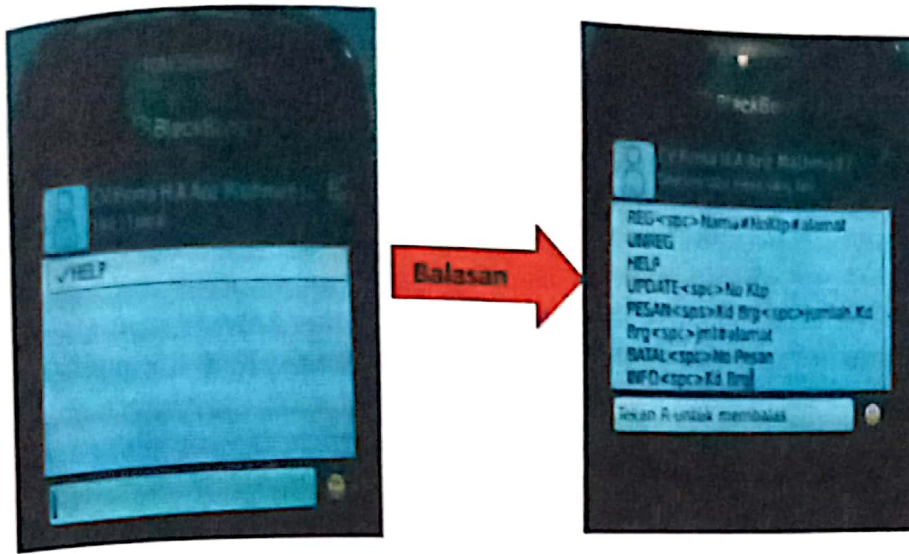

Tampilan Layar Help dan Balasan

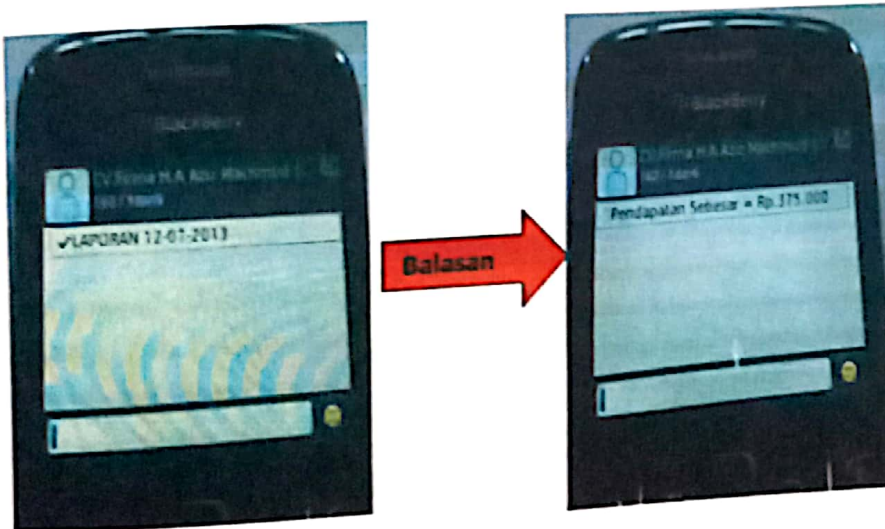

Tampilan Layar Laporan dan Balasan

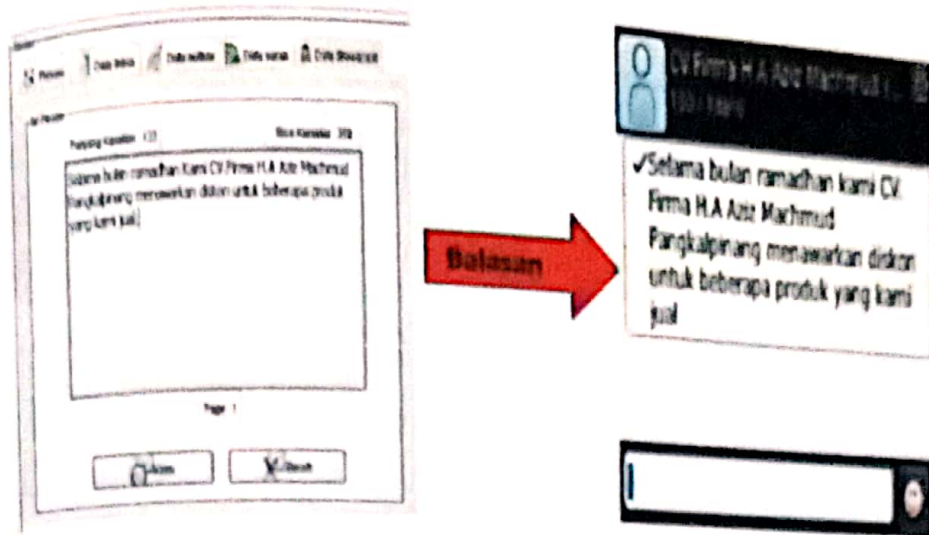

Tampilan Layar Broadcast dan Balasan

LAMPIRAN F
KARTU BIMBINGAN



STMIK ATMA LUHUR

KARTU BIMBINGAN



NIM 0911500123
 NAMA Chandra Firana
 DOSEN PEMBIMBING Ari Amir Alkadhi, M. Kom
 JUDUL SKRIPSI Aplikasi Pemesanan Barang Berbasis
SMS Gateway (Studi Kasus CV Firma
HA Aziz Mahmud Pangpang)

| No | Tanggal | Materi | Paraf Dosen |
|----|---------------|-----------------------------------|-------------|
| 1 | 15 April 2013 | Pengertian judul dan metode P.3er | h |
| 2 | 20 April 2013 | Bab I | h |
| 3 | 24 April 2013 | Revisi Bab I | h |
| 4 | 4 Mei 2013 | Bab II | h |
| 5 | 11 Mei 2013 | Revisi Bab II | h |
| 6 | 1 Juni 2013 | Bab III | h |
| 7 | 8 Juni 2013 | Revisi Bab III | h |
| 8 | 15 Juni 2013 | Konsultasi Bab III dan AD. bag | h |
| 9 | 22 Juni 2013 | Konsultasi Database dan Aplikasi | h |
| 10 | 29 Juni 2013 | Konsultasi Form Aplikasi | h |
| 11 | 6 Juli 2013 | Konsultasi Flowchart dan Applet | h |
| 12 | 13 Juli 2013 | Konsultasi Aplikasi dan Revisi | h |
| 13 | 15 Juli 2013 | Bab IV, Daftar Pustaka | h |
| 14 | 17 Juli 2013 | Konsultasi Bab IV dan Bab I & II | h |
| 15 | | | |

Mahasiswa di atas telah melakukan bimbingan dengan jumlah materi yang telah mencukupi untuk diadangkan

Pangkalpinang, 19 Juli 2013.

Mahasiswa

(Chandra Firana)

Dosen Pembimbing

(Ari Amir Alkadhi, M. Kom)